

PART OF THE SE 1/4, SEC. 17, T.5N., R.1W., S.L.B. & M.

STONEGATE PHASE 7

A CONDOMINIUM PROJECT

IN WASHINGTON TERRACE CITY

TAXING UNIT: 24

SCALE 1" = 20'

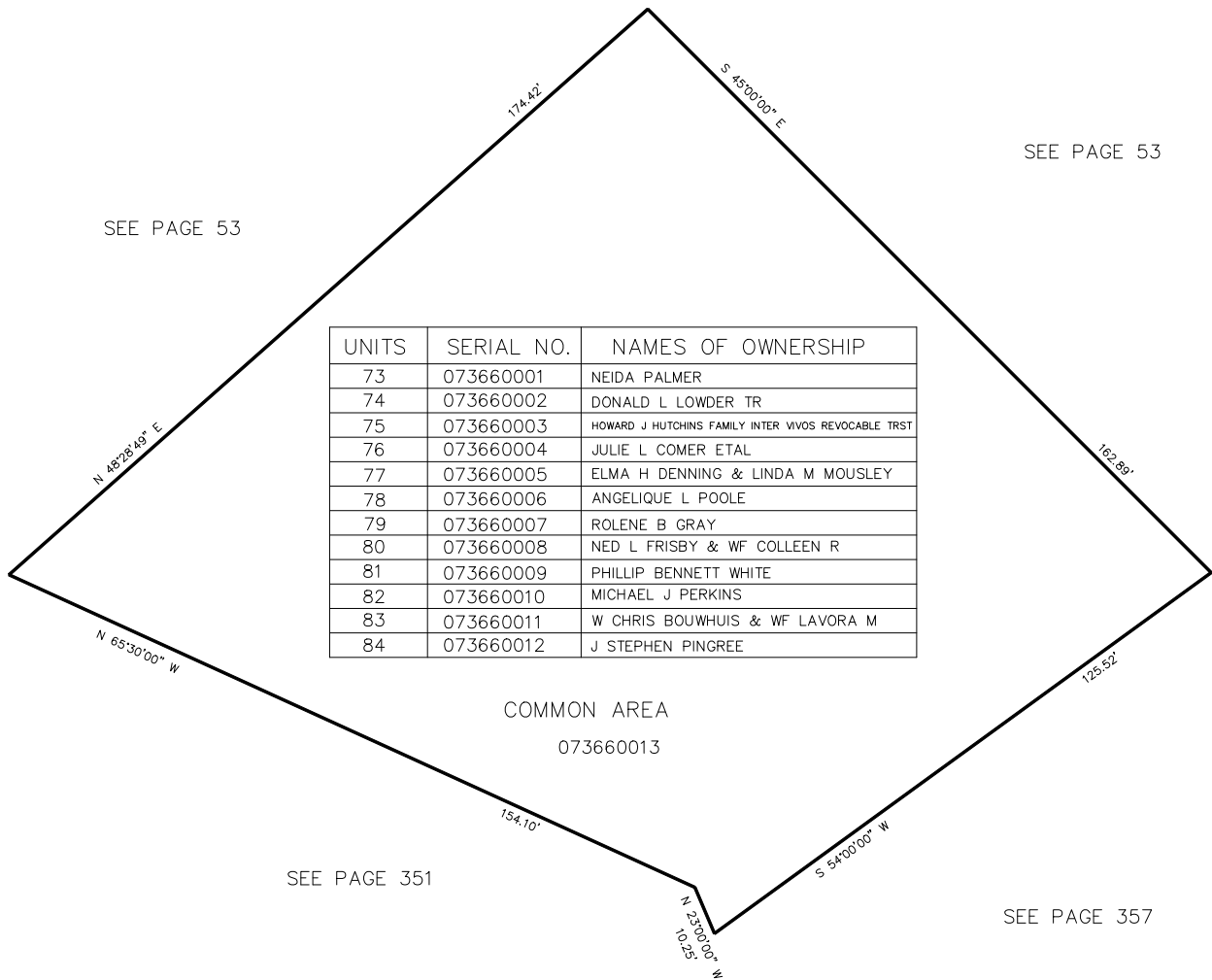

UNITS	SERIAL NO.	NAMES OF OWNERSHIP
73	073660001	NEIDA PALMER
74	073660002	DONALD L LOWDER TR
75	073660003	HOWARD J HUTCHINS FAMILY INTER VIVOS REVOCABLE TRST
76	073660004	JULIE L COMER ETAL
77	073660005	ELMA H DENNING & LINDA M MOUSLEY
78	073660006	ANGELIQUE L POOLE
79	073660007	ROLENE B GRAY
80	073660008	NED L FRISBY & WF COLLEEN R
81	073660009	PHILLIP BENNETT WHITE
82	073660010	MICHAEL J PERKINS
83	073660011	W CHRIS BOUWHUIS & WF LAVORA M
84	073660012	J STEPHEN PINGREE

COMMON AREA
073660013

FOR COMPLETE ENG DATA SEE
ORIGINAL DEDICATION PLAT IN
BOOK 31, PAGE 84 & 85 OF RECORDS.